

EMPLOYEE MATCHING PROGRAM

GIVE FROM THE HEART. DOUBLE YOUR IMPACT.

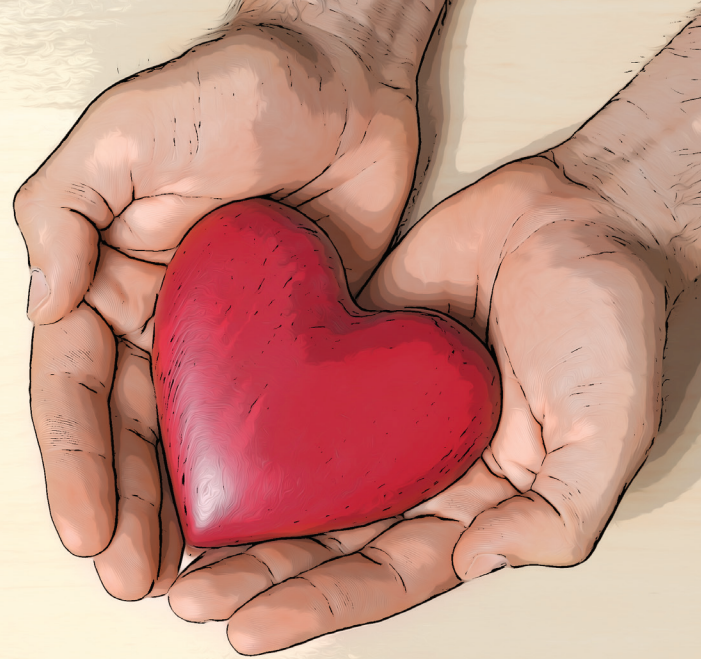

- 1** Make a charitable donation between \$50 and \$500.
- 2** Complete the application below.
- 3** Attach confirmation of your donation to the application and send it to the address indicated.

Hooper Foundation will match your donation and send a check to your favorite charity on your behalf.

To be eligible for matching funds, an employee must have a minimum of 1,500 hours of employment.

Any charitable organization that qualifies under the IRS Rules as a 501(c)(3) is eligible. If you have any questions about the program, call Hooper Corporation at 608-249-0451.

**MAKE A
DONATION**
**MAKE A
DIFFERENCE**

PLEASE ATTACH CONFIRMATION OF YOUR DONATION TO THIS APPLICATION AND MAIL TO:

Hooper Foundation - Office of the Secretary
PO Box 7455
Madison, WI 53707-7455

**Please mail your donation check directly to your charity of choice.*

APPLICATION FORM

Request Date: _____ Employee Number: _____

Employee Name: _____ Phone Number: _____

Address: _____

City: _____ State: _____ Zip: _____

Name of Charitable Organization: _____ Phone Number: _____

Address: _____

City: _____ State: _____ Zip: _____

Purpose of Charitable Organization: _____

Dollar Amount Requested: _____